



SOFT EDGE

Furniture Design Studio

ABOUT US

Soft Edge is a young furniture design studio that provides unique and fresh furniture solutions for all building typologies. We design products that are simple and yet modern whilst being an expression of Indian art.

We believe in attaining a balance between ergonomics and aesthetics through creative experimentation. We value the essence of each material and enjoy working with natural wood, metal, cane, jute, etc. to reflect its beautiful grains, textures, colours and play with fabric in an endeavor to deliver timeless interior design. Our furniture is tailor-made for each project, thus enabling innovative handcrafted pieces in a stipulated time and capital.

Founders & Designers :

Ar. Ritesh Patel – B.Arch

Ar. Miten Patel – M.Sc. Sustainable Blgs, B. Arch.

Ar. Parth Patel – B.Arch

OUR WORKING SYSTEM

- Understand the client's requirement.
- Share our Design Philosophy and material palette with client.
- Prepare the quotation and share with client.
- Upon agreement, we prepare 3D of the design and of all furniture.
- Post the finalization of concept and material palette, the execution of work commences.
- Our handcrafted furniture is delivered on site.



INDIVIDUAL FURNITURE DESIGN IN 3D TO VISUALIZATION AND QUICK UNDERSTANDING

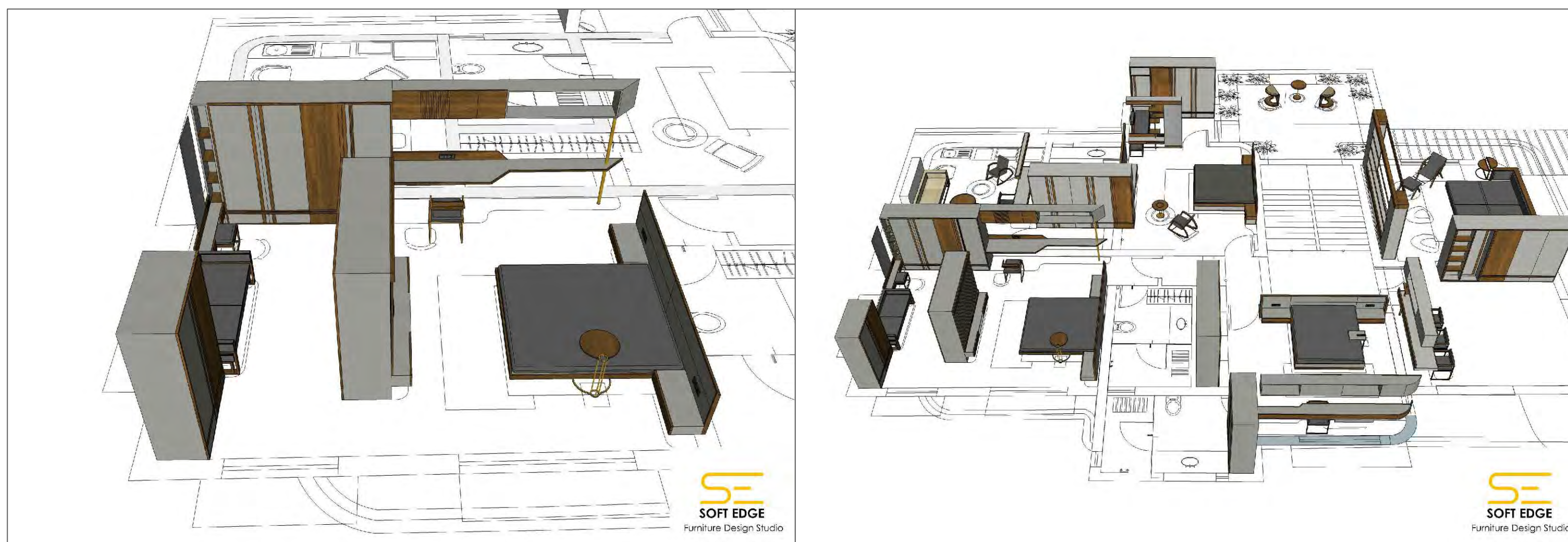

PROJECTS



Canine – Lounge Chair

The polygonal shape and groove patterns add to the visual character of the chair. This chair is a comfortable and modern art piece in the living room.





Crescent-Coffee table

This well-sized designed coffee table & chairs is made of teak wood, veneer finish, M.S.Pipe and firm cushion. The sleek round table & C-shaped chairs with supports, is aesthetically designed and suitable for tight spaces and can be accommodated in any room.





Kangaroo - Dining table and chairs

Designed to be comfortable with minimal vertical supports and patterned rear, this dining table and chairs are a unique piece. The interesting shape, resembling an abstract kangaroo is made of teak wood and veneer. The inverted T-shaped leg of the chairs is made of M.S.

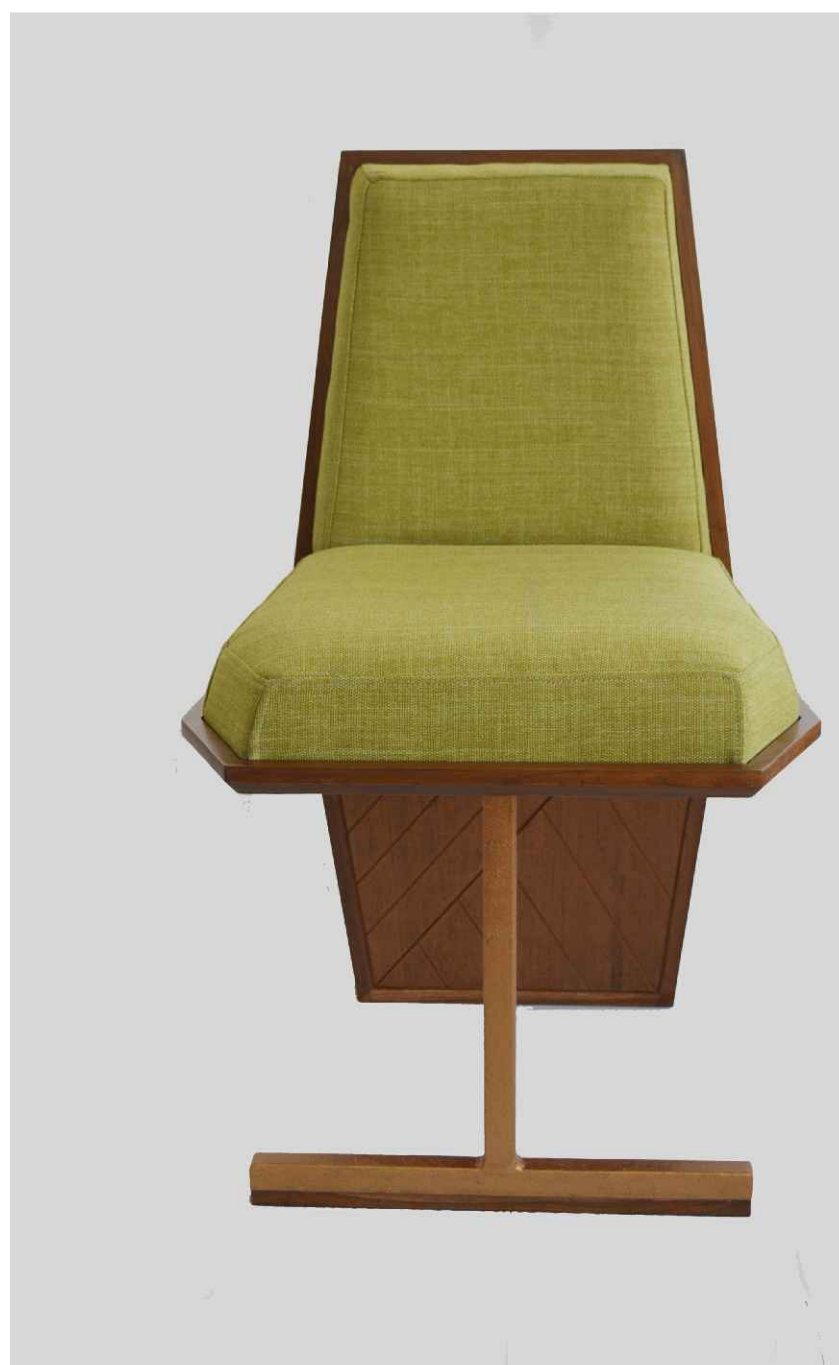



Kangaroo -Coffee table and Chair

This is a comfortable coffee table for lounging in the balcony for a considerable amount of time. The seating is designed with more than adequate width. The interesting shape, resembling an abstract kangaroo is made of teak wood and veneer. The inverted T-shaped leg of the chairs is made of M.S.





Crescent – Laptop table

This is a modern laptop table that can be used in the living room or the bedroom, as it is sleek and portable. It has angular groove pattern with two colour tones of veneer.





SE
SOFT EDGE
Furniture Design Studio

Delta – Center Table

This center table is a set of 3 triangular separate tables. It can be placed together and also be moved around independently as per suitability. 'Triangle' is the strongest shape and represents 'strength' and is a module that is repeated in this project. It is perfect for a C-shaped sofa arrangement.





SE
SOFT EDGE
Furniture Design Studio

Delta – Bed

The bed backrest is designed with a collage of triangles and 3 colour tones of wood.



SE
SOFT EDGE

Furniture Design Studio

Wings – Bed

The triangular module is beautifully represented through shape, grooves, patterns and colour tones on the backrest of the bed. The backrest of this bed folds on to become beautiful side tables.

CONTACT

Ar. Ritesh Patel
+91 8460809379

Ar. Parth Patel
+91 8866600629

Ar. Miten Patel
+91 9638052499

LG - 07, Platinum Plaza,
opp. V.T. Choksi Law College Parle
Point, Surat - 395007

0261 4000507
softedgefurniture@gmail.com

